RADIO ROAD

BICYCLE AND PEDESTRIAN IMPROVEMENTS

LEARN MORE ABOUT THE PROJECT

The Township of Little Egg Harbor, in coordination with T&M Associates, is advancing a Limited Scope Concept Development study for Radio Road from Mathistown Road to Graveling Point. The study will evaluate sidewalk improvements, pedestrian connectivity and safety needs and develop improvement recommendations.

PROJECT PURPOSE

Address pedestrian facility connectivity, bicycle facilities analysis, ADA compliance, and safety concerns along Radio Road.

WHY IS WORK NEEDED?

- Disconnected pedestrian facilities
- Non-compliant ADA curb ramps
- Sidewalk gaps, poor condition and ADA accessibility deficiencies
- Missing ADA curb ramps and crosswalk markings

ANTICIPATED STUDY RECOMMENDATIONS

- Sidewalk repairs and improvements to pedestrian connectivity
- ADA-compliant sidewalk and curb-ramp improvements
- Safety improvements for all roadway users
- Measures to minimize disruption to local residents during construction
- Shoulders for bicycle compatibility

PROJECT GOALS

Improve safety, accessibility, walkability, and visual appeal of Radio Road as a walking and riding corridor.

RADIO ROAD: MATHISTOWN ROAD TO GRAVELING POINT

TOWNSHIP OF LITTLE EGG HARBOR | OCEAN COUNTY, NEW JERSEY

PUBLIC INFORMATION CENTER

TUESDAY, DECEMBER 15, 2026

Little Egg Harbor Municipal Building

665 Radio Road, Little Egg Harbor, NJ 08087.

4:00 P.M. to 6:00 P.M.

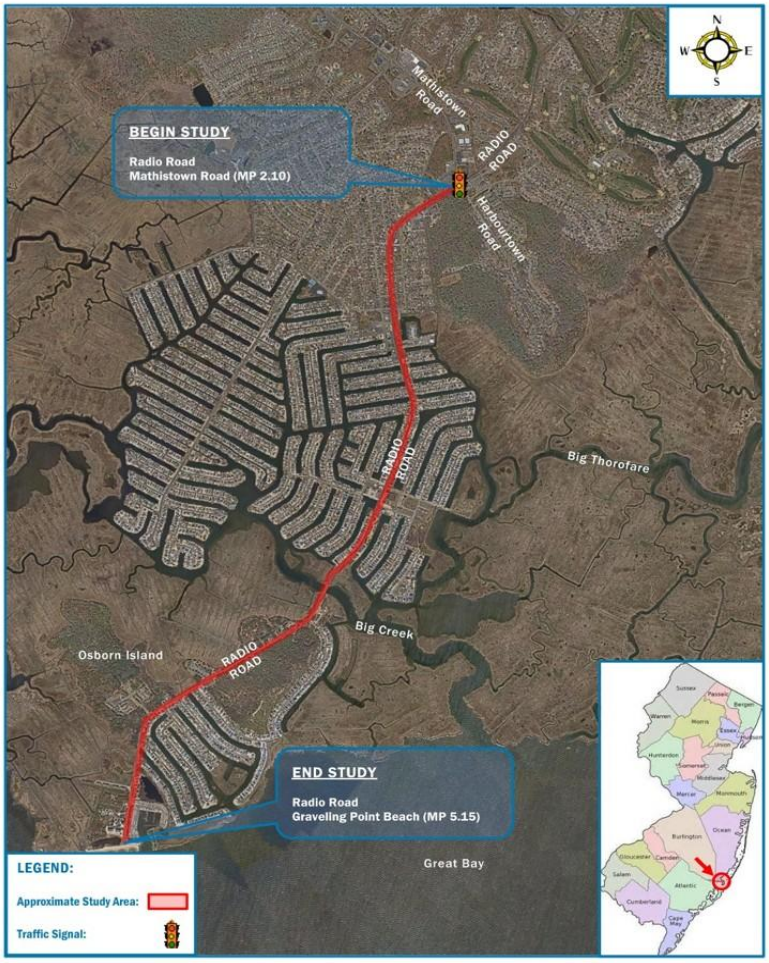

Questions or Comments?

Please attend the PIC or contact:

Jason Worth, Township Engineer
JWorth@tandmassociates.com

Visit www.leht.com for more information.